

Manual de instalação da VPN da ESTGV

1. Fazer o download do cliente VPN em:

http://www1.estgv.ipv.pt/estv/vpn/Vpn_ESTGV_win.msi e proceder à sua instalação.

Clique com o clique direito no link “**Cliente Windows para ligação à VPN**”

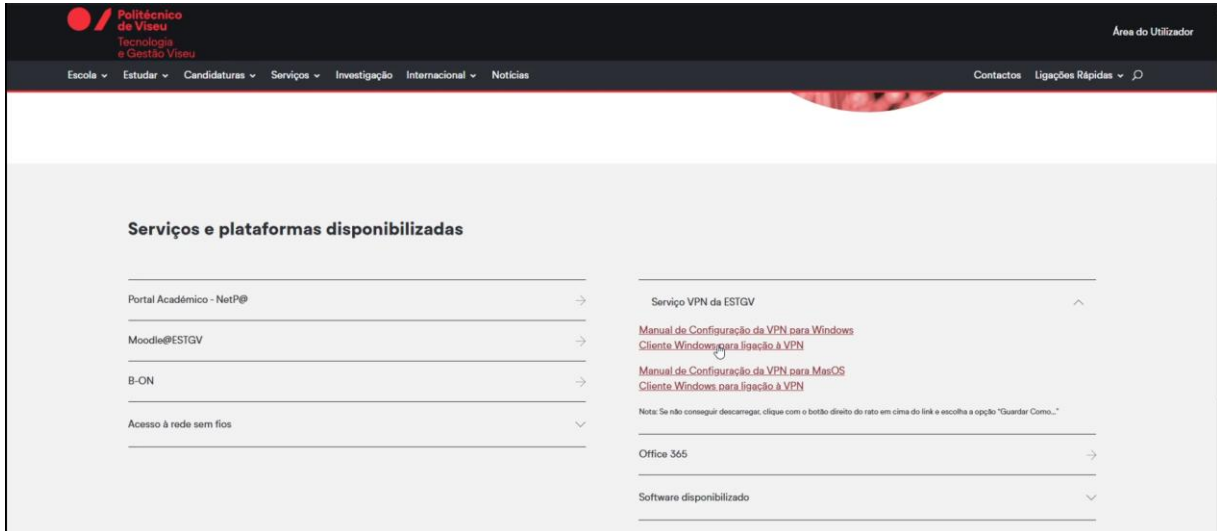

Depois em “Guardar link como...”

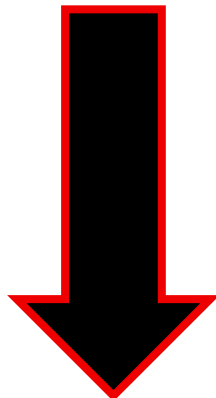
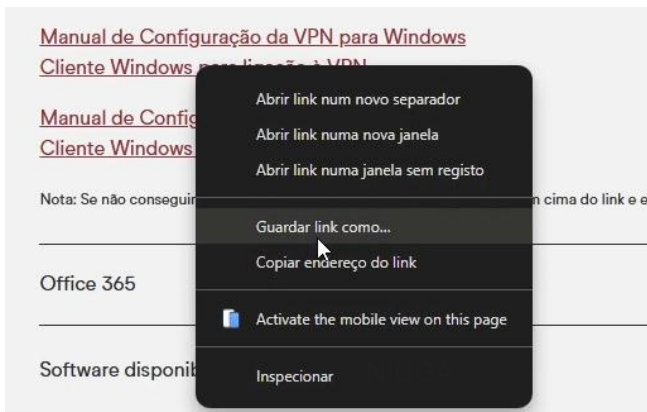

No caso de ser detetado como vírus, clique em “Manter” na área das transferências.

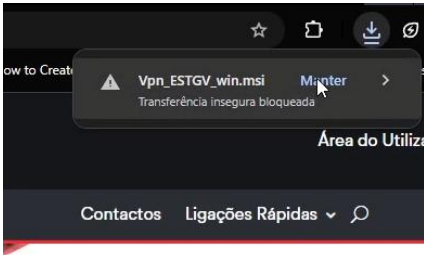

Clique no símbolo de abrir, que se encontra na imagem, para abrir o instalador.

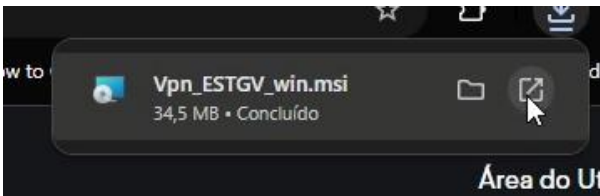

Depois de abrir, clique em “Next”

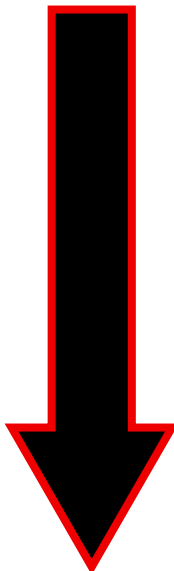
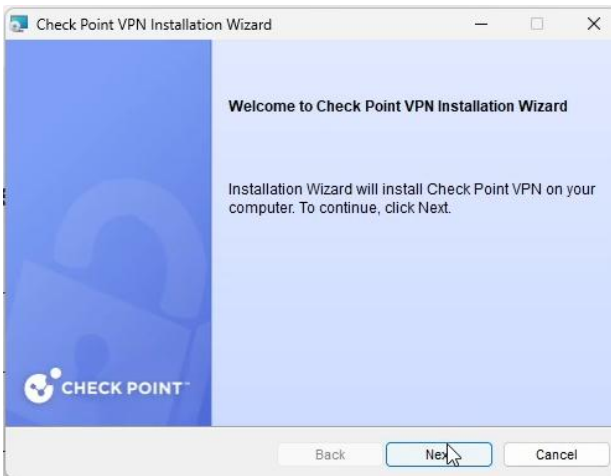

Verifique que esta opção está selecionada e clique em “Next”

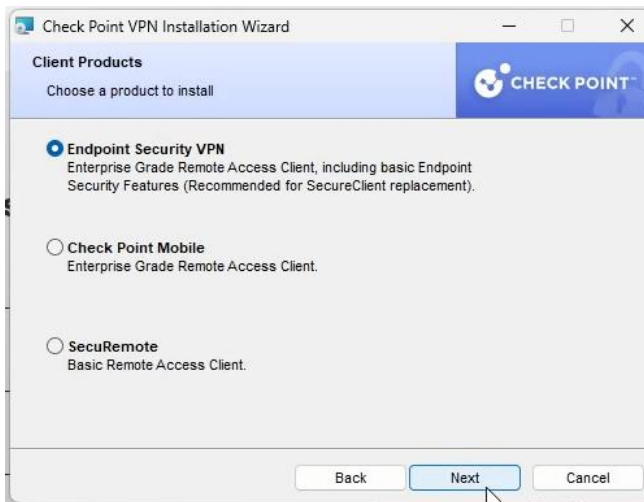

Verifique que esta opção está selecionada e clique em “Next”

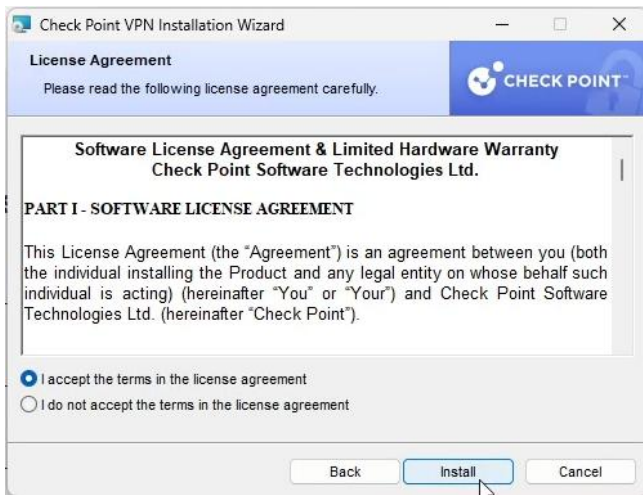

Clique em “Finish”

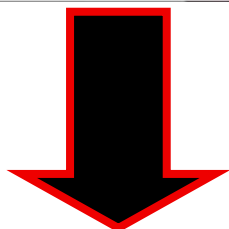

Quando aparecer esta janela, clique em “Yes”. **NO CASO DE NÃO ABRIR AUTOMATICAMENTE, FAÇA O QUE É MOSTRADO NA IMAGEM A SEGUIR!!!!**

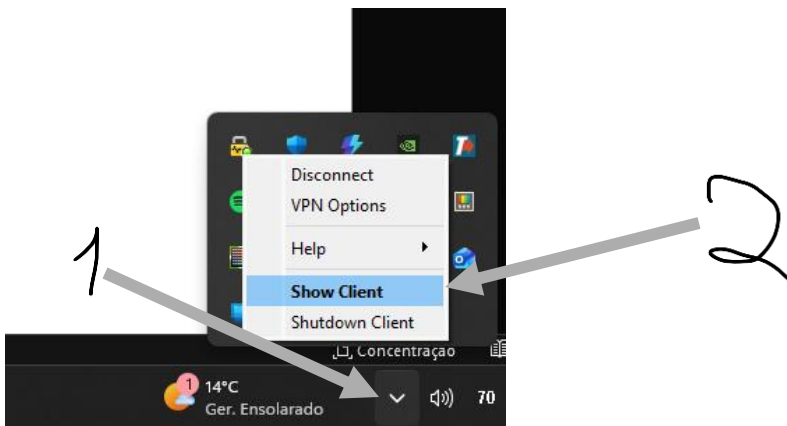
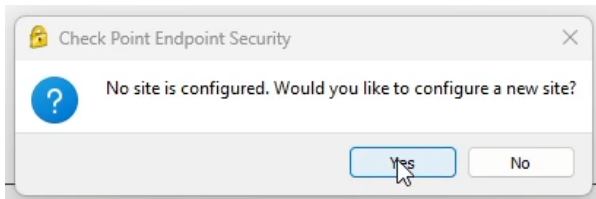

Clique em “Next”

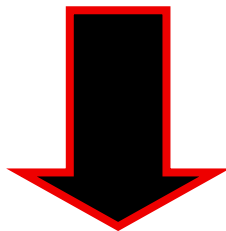

No campo “Server address or Name”, escreva **vpn.estgv.ipv.pt**

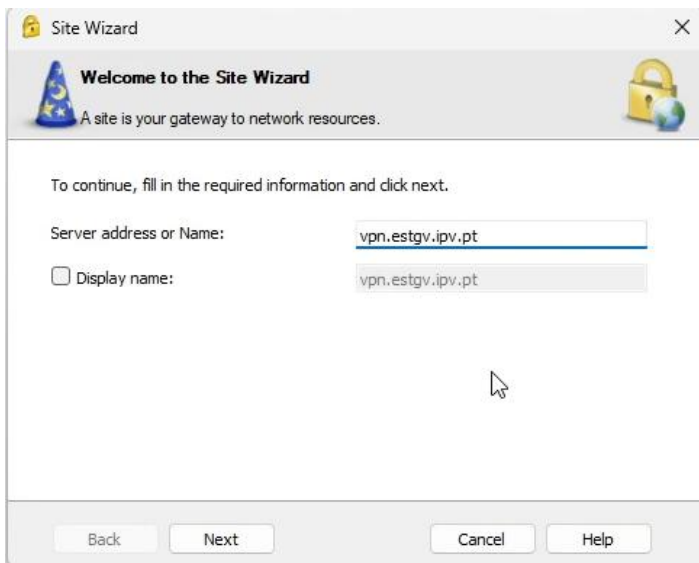

Clique em “Finish”

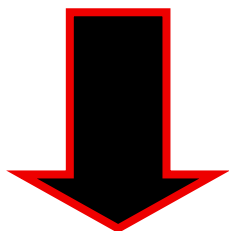
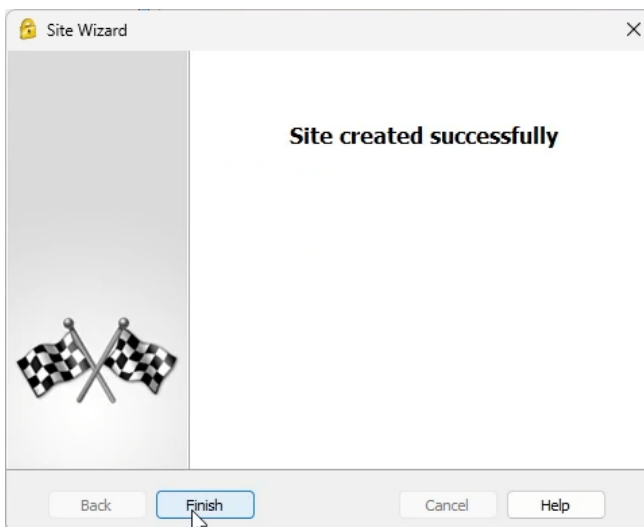

No campo “Username” e “Password” coloque as mesmas credenciais do **moodle**.

Não coloque @estgv.ipv.pt no caso de docente ou @alunos.estgv.ipv.pt.

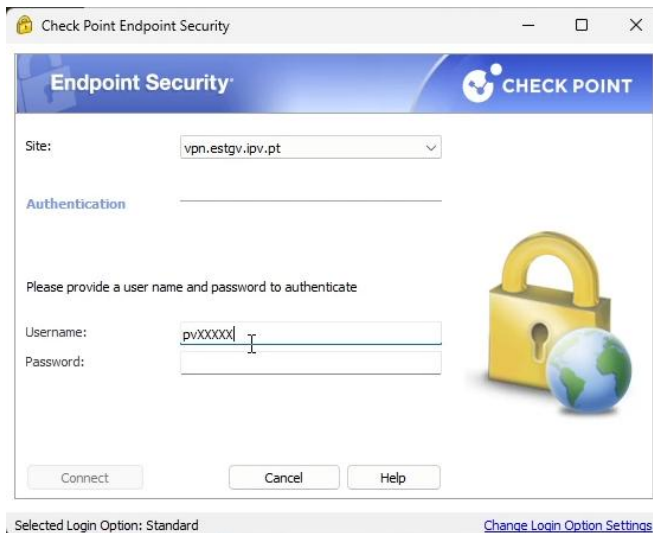

Clique em “Close”

